

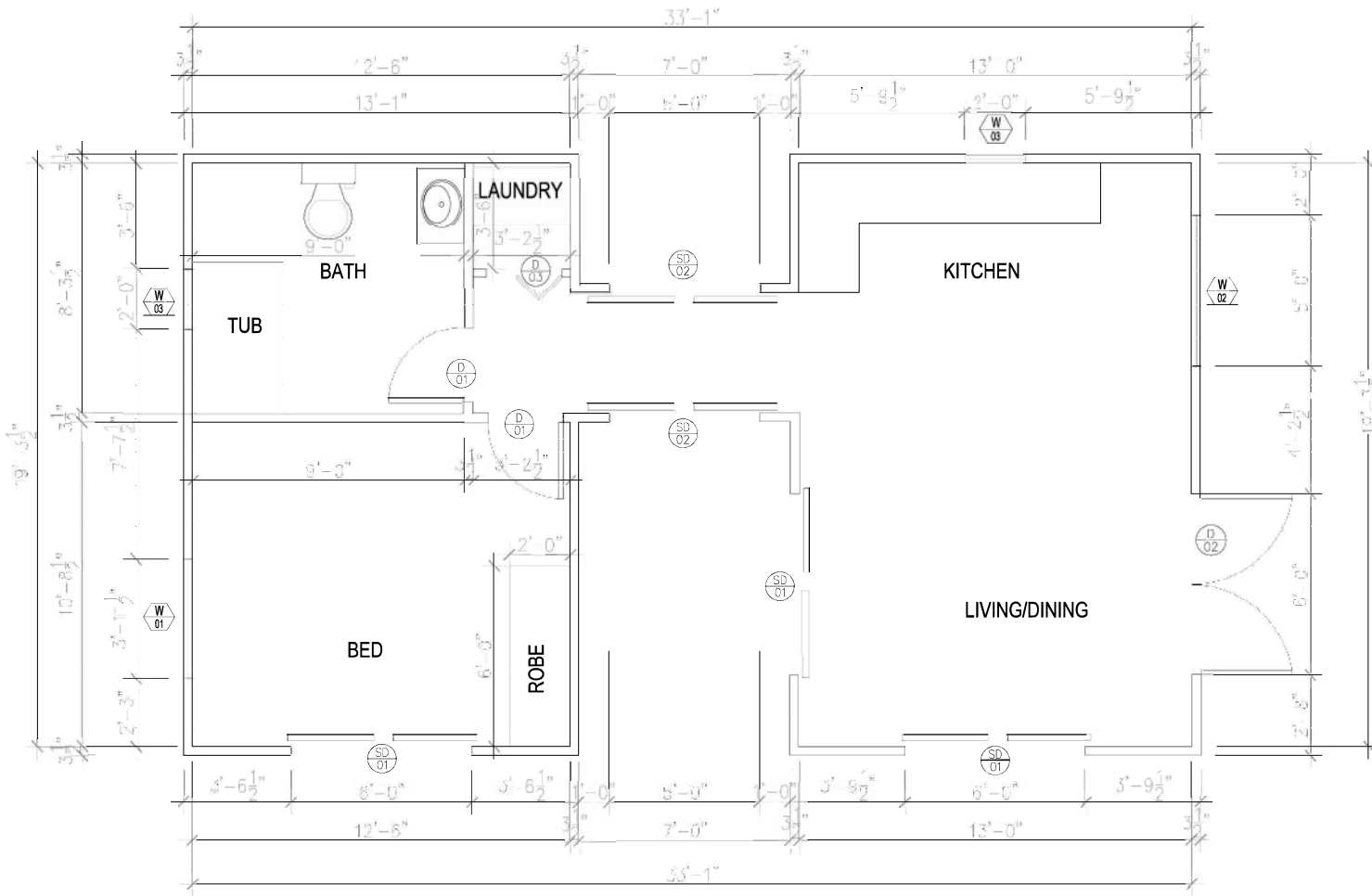

COASTAL TREND CABANA 1BD 1BA 519 SQ.FT.





1 GROUND FLOOR PLAN
Scale 1/8" = 1'-0"

AREA SCHEDULE

KITCHEN LIVING AND DINING	251.03 SF
BED	126.0 SF
BATH WITH LAUNDRY	112.50 SF
WALK THROUGH WITH BATH	30.00 SF
TOTAL AREA	519.53

SCHEDULE OF DOORS

DOOR MK	DOOR SIZE		DOOR ROU. OPNG.		NOS. REQD.
	W	HT	W	HT	
SD1	72"	80"	72.5"	80.75"	03
SD2	60"	80"	60.5"	80.75"	02
D1	30"	80"	32"	82"	02
D2	72"	80"	74"	82"	01
D3	30"	80"	32"	82"	01

SCHEDULE OF WINDOWS

WINDOW MK	WINDOW SIZE		WINDOW ROU. OPNG.		NOS. REQD.
	W	HT	W	HT	
W1	47.5"	47.5"	48"	48"	01
W2	60"	80"	60.5"	48.5"	01
W3	24"	24"	24.5"	24.5"	01

GROUND FLOOR PLAN

DESIGN: COASTAL TREND CABANA	ADDRESS: USA	S.P.:	ISSUE:	REV	DATE	DESCRIPTION	DRAWN	CHECKED
STAGED PLAN: PRELIMINARY		SCALE: @ A3						
CLIENT:	USE FIGURED DIMENSIONS AT ALL TIMES. REFER ANY ENQUIRIES TO BUILDING CONTRACTOR. ALL DIMENSIONS TO BE VERIFIED ON SITE PRIOR TO CONSTRUCTION. ALL WORK TO COMPLY WITH LOCAL AUTHORITY REGULATIONS.	DWG NO: AR-001	LAND AREA:					

PRELIM - NOT FOR CONSTRUCTION



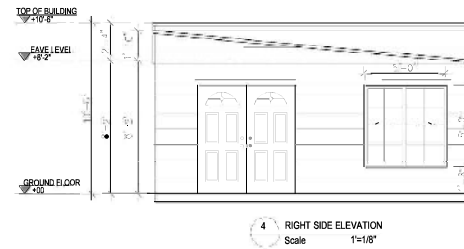
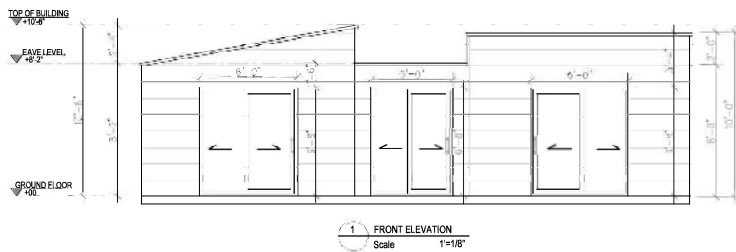

ELEVATIONS

DESIGN: COASTAL TREND CABANA	ADDRESS USA	S.P.	ISSUE:	REV	DATE	DESCRIPTION	DRAWN	CHECKED
STAGED PLAN: PRELIMINARY		SCALE @ A3						
CLIENT:	USE FIGURED DIMENSIONS AT ALL TIMES. REFER ANY ENQUIRES TO BUILDING CONTRACTOR. ALL DIMENSIONS TO BE VERIFIED ON SITE PRIOR TO CONSTRUCTION. ALL WORK TO COMPLY WITH LOCAL AUTHORITY REGULATIONS.	DWG NO: AR-002	LAND AREA:					

PRELIM - NOT FOR CONSTRUCTION



Drawings are not to scale. Colors and materials indicative only and are subject to change



Options available

- For any modifications to the plans, please contact us at info@welldone1kithomes.com

Please refer to the floor plans for recommendations on your interior layout.

Website : www.welldone1kithomes.com
Email : info@welldone1kithomes.com

DESIGN: Coastal Trend Cabana	STAGED PLAN:: PRELIMINARY	ADDRESS: US	USE FIGURED DIMENSIONS AT ALL TIMES. REFER ANY ENQUIRES TO BUILDING CONTRACTOR. ALL DIMENSIONS TO BE VERIFIED ON SITE PRIOR TO CONSTRUCTION. ALL WORK TO COMPLY WITH LOCAL AUTHORITY REGULATIONS.
--	-------------------------------------	-----------------------	---

PRELIMINARY DESIGN-
Not for construction

